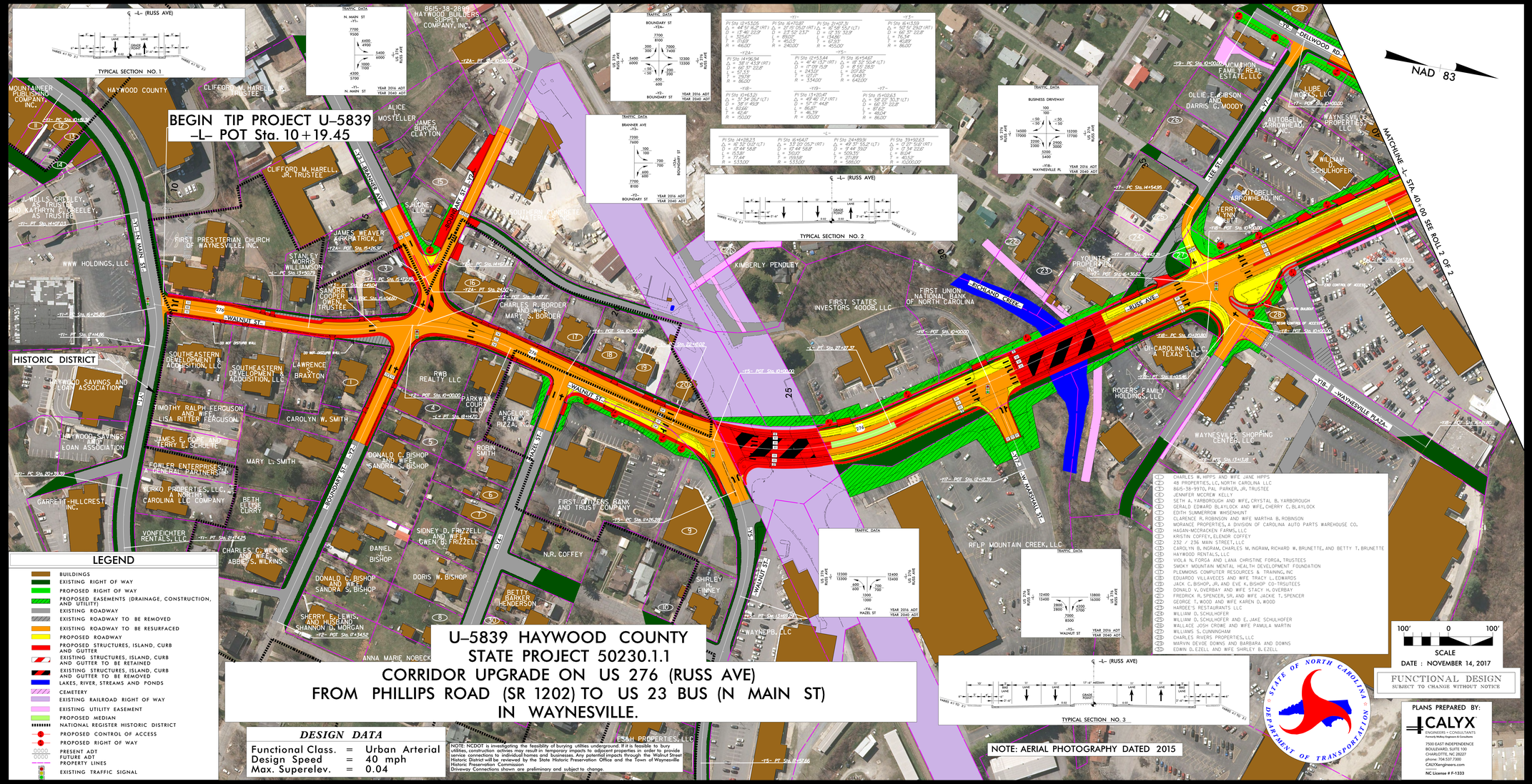

LEGEND

- BUILDINGS
- EXISTING RIGHT OF WAY
- PROPOSED RIGHT OF WAY
- PROPOSED EASEMENTS (DRAINAGE, CONSTRUCTION, AND UTILITY)
- EXISTING ROADWAY
- EXISTING ROADWAY TO BE REMOVED
- EXISTING ROADWAY TO BE RESURFACED
- PROPOSED ROADWAY
- PROPOSED STRUCTURES, ISLAND, CURB AND GUTTER
- EXISTING STRUCTURES, ISLAND, CURB AND GUTTER TO BE RETAINED
- EXISTING STRUCTURES, ISLAND, CURB AND GUTTER TO BE REMOVED
- LAKES, RIVER, STREAMS AND PONDS
- CEMETERY
- EXISTING RAILROAD RIGHT OF WAY
- EXISTING UTILITY EASEMENT
- PROPOSED MEDIAN
- NATIONAL REGISTER HISTORIC DISTRICT
- PROPOSED CONTROL OF ACCESS
- PROPOSED RIGHT OF WAY
- PRESENT ADT / FUTURE ADT
- PROPERTY LINES
- EXISTING TRAFFIC SIGNAL

1	CHARLES W. HIPPS AND WIFE JANE HIPPS	
2	48 PROPERTIES, LLC, NORTH CAROLINA LLC	
3	8615-38-9970, PAL PARKER, JR. TRUSTEE	
4	JENNIFER MCCREW KELLY	
5	SETH A. YARBOROUGH AND WIFE, CRYSTAL B. YARBOROUGH	
6	GERALD EDWARD BLAYLOCK AND WIFE, CHERRY C. BLAYLOCK	
7	EDITH SUMMEROW WHISENHUNT	
8	CLARENCE R. ROBINSON AND WIFE MARTHA B. ROBINSON	
9	MORANCE PROPERTIES, A DIVISION OF CAROLINA AUTO PARTS WAREHOUSE CO.	
10	HAGAN-MCCRACKEN FARMS, LLC	
11	KRISTIN COFFEY, ELENOR COFFEY	
12	232 / 236 MAIN STREET, LLC	
13	CAROLYN B. INGRAM, CHARLES M. INGRAM, RICHARD W. BRUNETTE, AND BETTY T. BRUNETTE	
14	HAYWOOD RENTALS, LLC	
15	VIOLA N. FORGA AND LANA CHRISTINE FORGA, TRUSTEES	
16	SMOKY MOUNTAIN MENTAL HEALTH DEVELOPMENT FOUNDATION	
17	PLEMMONS COMPUTER RESOURCES & TRAINING, INC	
18	EDUARDO VILLAVECES AND WIFE TRACY L. EDWARDS	
19	JACK C. BISHOP, JR. AND EVE K. BISHOP CO-TRSUTEES	
20	DONALD V. OVERBAY AND WIFE STACY H. OVERBAY	
21	FREDRICK R. SPENCER, SR. AND WIFE JACKIE T. SPENCER	
22	GEORGE T. WOOD AND WIFE KAREN D. WOOD	
23	HARDEE'S RESTAURANTS LLC	
24	WILLIAM D. SCHULHOFER	
25	WILLIAM D. SCHULHOFER AND D. JAKE SCHULHOFER	
26	WALLACE JOSH CROWE AND WIFE PAMULA MARTIN	
27	WILLIAMS S. CUNNINGHAM	
28	CHARLES RIVERS PROPERTIES, LLC	
29	MARVIN DEVOE DOWNS AND BARBARA AND DOWNS	
30	EDWIN D. EZELL AND WIFE SHIRLEY B. EZELL	

DESIGN DATA

Functional Class.	=	Urban Arterial
Design Speed	=	40 mph
Max. Superelev.	=	0.04

NOTE: NCDOT is investigating the feasibility of burying utilities underground. If it is feasible to bury utilities, construction activies may result in temporary impacts to adjacent properties in order to provide service connections to individual homes and businesses. Any potential impacts through the Walnut Street Historic District will be reviewed by the State Historic Preservation Office and the Town of Waynesville Historic Preservation Commission.
Driveway Connections shown are preliminary and subject to change.

PUBLIC MEETING MAP
PROJECT 50230.1.1 (U-5839)
HAYWOOD COUNTY
US 276 (RUSS AVE) FROM
US 23/74 (GREAT SMOKY MOUNTAINS EXPWY) TO US 23B BUS (N. MAIN ST)
ROLL 1 OF 2

PUBLIC MEETING MAP
PROJECT 50230.1.1 (U-5839)
HAYWOOD COUNTY
US 276 (RUSS AVE) FROM
US 23/74 (GREAT SMOKY MOUNTAINS EXPWY) TO US 23B BUS (N. MAIN ST)
ROLL 1 OF 2

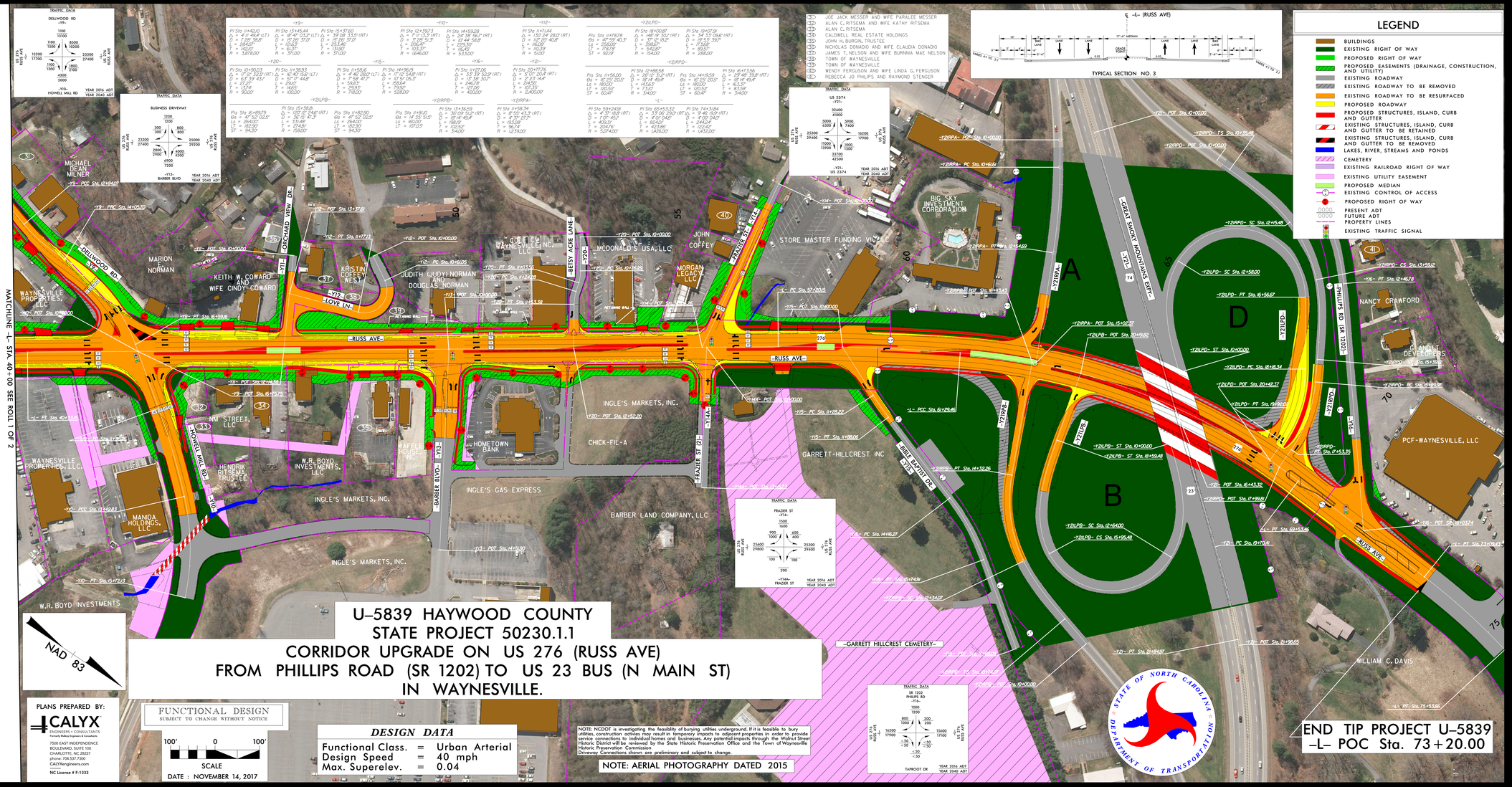

PUBLIC MEETING MAP
PROJECT 50230.1.1 (U-5839)
HAYWOOD COUNTY
US 276 (RUSS AVE) FROM
US 23/74 (GREAT SMOKY MOUNTAINS EXPWY) TO US 23B BUS IN MAIN ST)
ROLL 2 OF 2

PUBLIC MEETING MAP
PROJECT 50230.1.1 (U-5839)
HAYWOOD COUNTY
US 276 (RUSS AVE) FROM
US 23/74 (GREAT SMOKY MOUNTAINS EXPWY) TO US 23B BUS IN MAIN ST)
ROLL 2 OF 2